

## COMPANY PROFILE



**REG. ADDRESS**-SR NO.136/2, HANUMAN COLONY SADGURUNAGAR, BHOSARI, PUNE MAHARASHTRA-411039.

**Email** - [ligms7799@gmail.com](mailto:ligms7799@gmail.com)

**Mob** - [9665571454/848383100](tel:9665571454/848383100)

# Company Highlights

**About Us**

**Company Vision & Mission**

**Company Details**

**Organization Structure**

**Service Offering**

**Staff Recruitment Process**

**Operational Model**

**Customer Benefits**

**Trainings**

**Challenges**

**CSR Activities**

**Client List**

## About Us

- Ligms founded in 2009.
- We have 13 years of Experience in this field.
- Total 4.5 year+ Experience in Heavy Constructions Equipment's Manufacturing, Assembly, Painting & Dispatch.
- Total customers 55+ In India
- Total manpower 650+
- Company Turnover 12 Cr+



# Company Vision & Mission

## Vision

To bench mark in Labour, Housekeeping and Security Manpower Service and Job Contract service, comparable to any best in the industry, and meet international standard in Labour Manpower Contract Service and Job Contract service.

## Mission

To be committed to offer reliable cost effective customer orientated Labour, Housekeeping and Security Manpower Service and Job Contract service by selecting best Team , train and retain them to deliver quality service to our customers

# Organization Structure

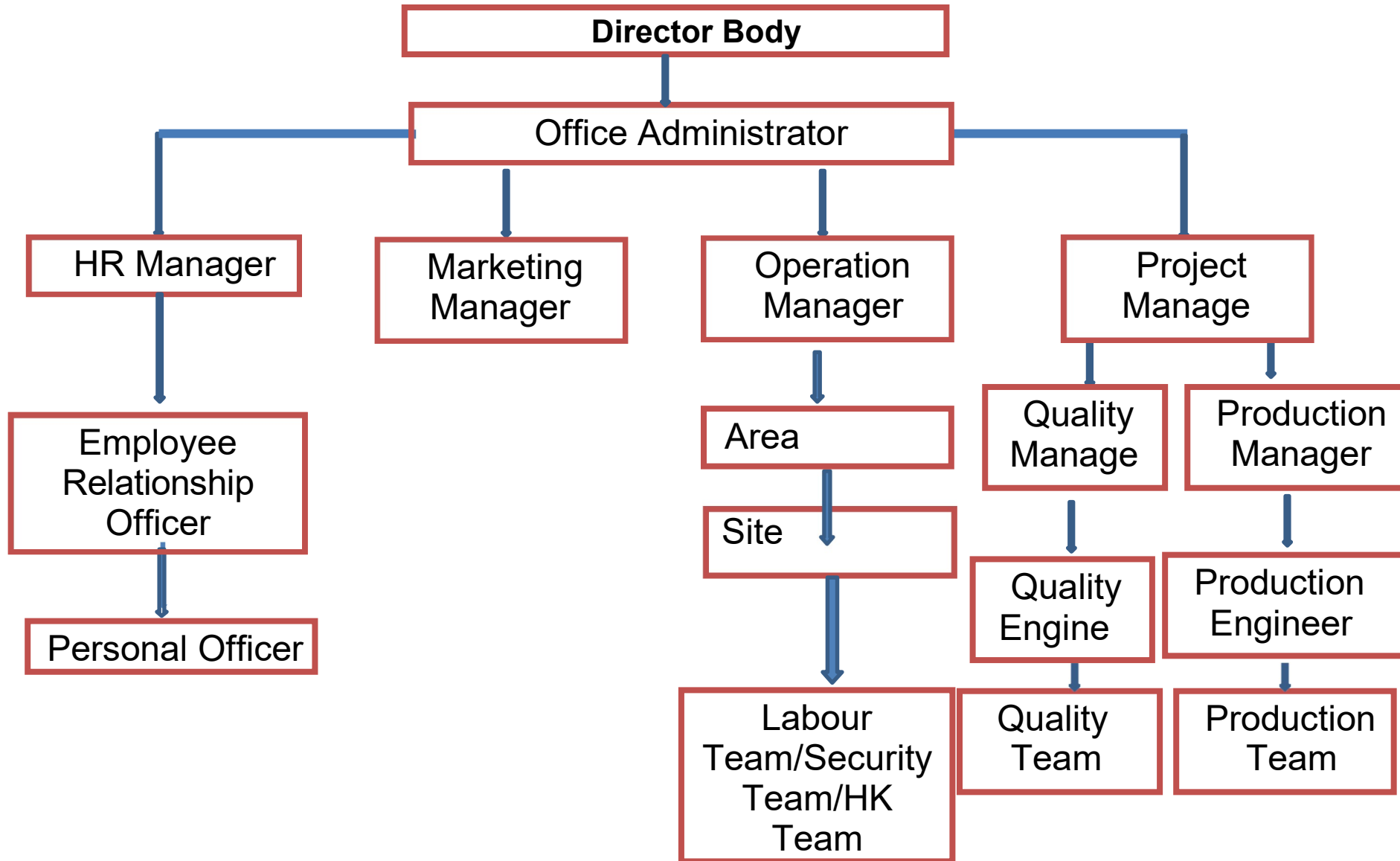

## COMPANY DETAILS

Sr. NO.	PARTICULARS	DETAILS
1	NAME OF COMPANY	LIGMS INDIA PVT LTD
2	Corporate Office Address (for all correspondence)	<i>SR NO.136/2, Hanuman Colony, Sadgurunagar, Bhosari, Pune - 411039.</i>
3	DIRECTOR NAME	1. MR. MANGESH LOMATE 2. MRS. SONALI LOMATE
4	SHOP ACT LICENSE NO.	BHOSARI/II/ 102719591903
5	<b>E.S.I.C. REGISTRATION</b>	33000668950001000
6	<b>P.F. REGISTRATION</b>	PUPUN1956620000
7	PAN NO.	AADCL8767F
8	PROFESSIONAL TAX REGISTRATION	27911685744P
9	MLWF Code	PUN90239
10	GST NO.	27AADCL8767F1Z4
11	NAME OF BANKS	HDFC BANK LTD.
12	DIRECTOR MOBILE NOS	9665571454/9511903017
13	LEGAL ADVISOR	ADVT. GANESH SHINDE
14	CHARTERED ACCOUNTANT	CA. SOURABH CHAVAN
15	EMAIL ID	<a href="mailto:ligms7799@gmail.com">ligms7799@gmail.com</a>

# Journey of LIGMS

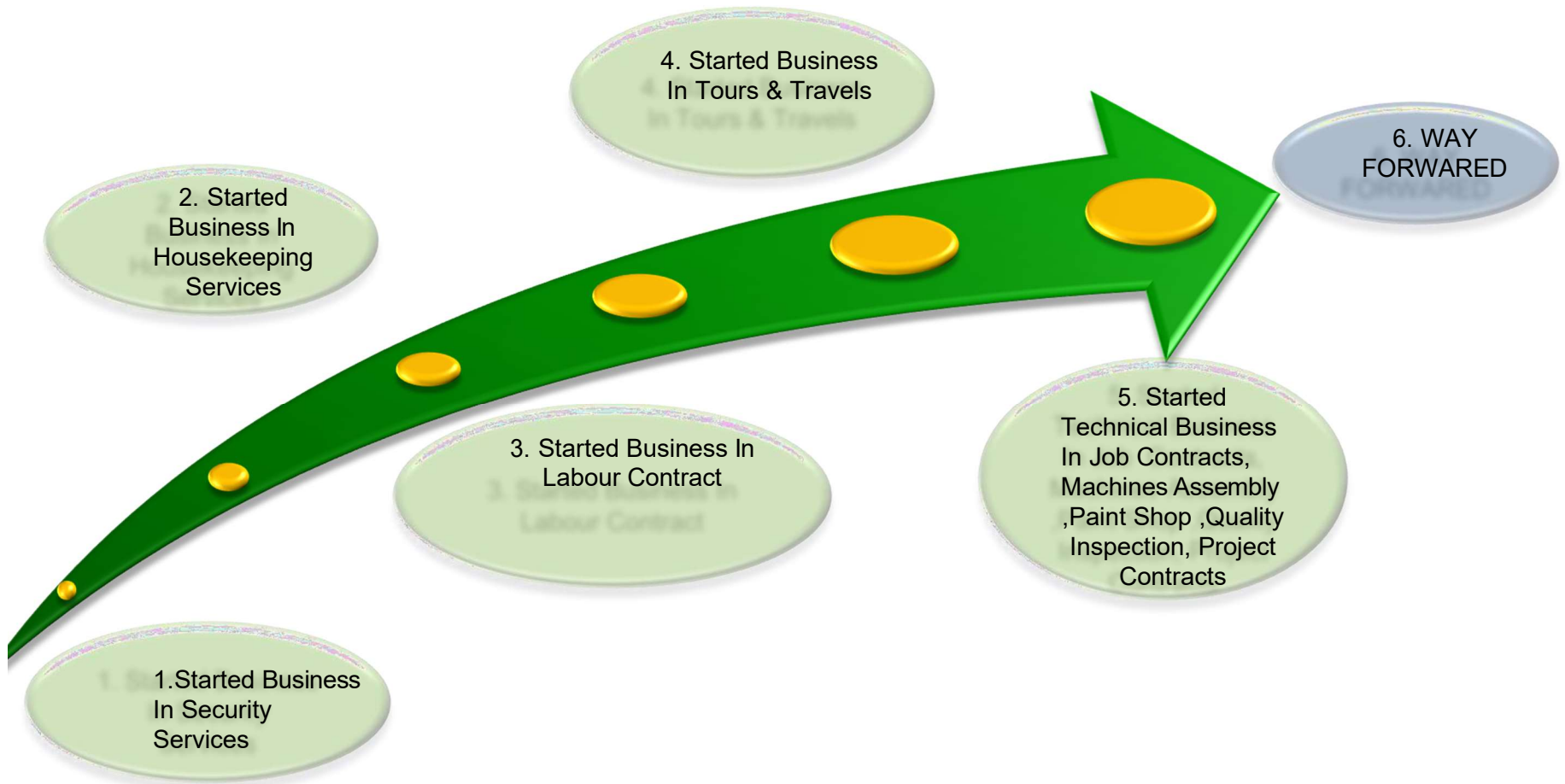

# Service Offering

1. Assembly Contracts
2. Fabrication Work  
Contracts
3. Labour Contracts
4. Quality Inspection Contracts
5. Job Work Contracts
6. Manufacturing Solutions
7. Assembly Solutions
8. Pharma Projects
9. Painting & Dispatch





# Fabrication Work

- Manufacturing -
  - 1) Hyundai - Chassis Manufacturing
  - 2) Indiana Greeting Pvt Ltd.- Cable tray fabrication work
  - 3) Mungi Engineering Pvt Ltd - Tata vehicle body part
  - 4) Bajaj Electrical Ltd - Electrical Tower line fabrication work
  - 5) Taikisha – Train Manufacturing Project
  - 6) SPM Autocomp System Pvt
  - 7) Grauer & Weil (India) Ltd
  - 8) Hyundai – Boom & Arm Manufacturing Exp.
  - 9) Matchwell Engineering Pvt Ltd

# Assembly – Work Details

- Assembly-

- 1) Hyundai – Lower Frame Assembly

- 2) RML – Packaging Machines Assembly & Automation robots assembly

- 3) Wirtgen – Kleeman Machines Assembly (Screening Machines Assembly)

- 4) SPM Autocomp System Pvt

- 5) Grauer & Weil (India) Ltd

- 6) JCB – 2 years work experience with JCB in Excavators, Compactors & Wheel Loaders Assembly

- 7) TATA Projects Ltd – Metro Assembly work

# Painting Projects

- Painting & Dispatch Work-
  - 1) Hyundai – Excavators painting & Dispatch
  - 2) SANY – Excavators painting & Dispatch
  - 3) Transit Mixer – Painting & Dispatch
  - 4) Truck Crane - Painting & Dispatch
  - 5) Motor Grader - Painting & Dispatch
  - 6) SPM Autocomp System Pvt - Painting & Dispatch
  - 7) Concrete Pump - Painting & Dispatch

## Quality Inspection – Work Details

- Quality-

- 1) Hyundai – FDI, PDI & Paint Inspection contracts
- 2) RML – Machines Testing
- 3) JCB – 2 years work Exp. with Excavator Line Quality
- 4) Federal Mogul – Third Party Inspection Contracts
- 5) SANY – Dispatch Work
- 6) SPM Autocomp System Pvt

## Additional Project

1. Line Automation
2. Line Optimization
3. Cycle Time Optimization By Time Study & Line Layout Study.
4. Process Optimization
5. Supply Chain Management
6. Consumables Cost Savings Project (Reduction Of Paint, Material, Masking Consumption)

# Operation Model

1. Site Visit
2. Time Study on Site
3. Submit Study report
4. Review on time study
5. Scope of work finalization & approval on study report
6. PO finalization & Agreement with customer
7. Development
8. Production Take over
9. Performance evaluation and monitoring services,
10. Reporting of incidents and weekly reports,
11. Preparation of monthly management reports



# Assembly Contracts



Assembly Work, Sub Assembly  
(Constructions Equipment Companies)

## Third Party Inspection



Quality Inspections contracts



## Painting & FDI, PDI Contracts



Paint Touch Up & Painting Work

# Fabrication Contracts



Fabrication Work Contracts (Heavy Construction Equipment  
Machineries)

# Assembly, Fabrication & Painting Projects Experience



Transit Mixer



Screening Machines



Train Cabin & Tanks  
Fabricate



Concrete Pump



# Assembly, Fabrication & Painting Projects Experience



SANY Excavators



Hyundai Forklift



Batching Plants



Motor Grader

# Assembly, Fabrication & Painting Projects Experience



Excavators



Truck Crane



Automation Projects



Gen Sets



# Casting, Moulding & Manufacturing Projects



Aluminum Castings



Rubber Moldings



Plastic Moldings



Oil Seal Manufacturing

# Pharmaceutical Machines Mfg Projects



Pharma projects



# Medical & Pharma



Biosciences



# Training

1. Quality related trainings
2. Work Management Trainings
3. Documentation Trainings
4. Kaizen & Poka yoke Guidance's
5. Safety Trainings
6. First Aid Trainings
7. 5S training



# Way of Reporting

1. One Person Reporting policy
2. Organized Way of reporting
3. Feedback from the customer
4. Daily/ Weekly/Monthly report
5. Monthly Management review with customer on
  - Trainings
  - Monthly Issues
  - Action Planes
  - Legal compliances

# Customer Benefits

- Client Gets Productivity Benefits
- Client will get systematic & well management services
- Prompt response to client r requirements
- Client will get multiple services
- Additional technical benefits given to the customer for there cost saving
- Dedicated team work
- Client will get audited & Systematic reporting benefits



## CSR Initiatives

1. Blood donation camp
2. Education support to under privilege students
3. Tree Plantation Events
4. Support For Earn & Lear



## Our Valuable Customer



Grauer & Weil (India) Ltd.



**THANK YOU**

“We want to be YOUR Best Business Partner:”